

project
PROPOSED ALHERI MULTI-PURPOSE HALL
AT NYAN/MARABA BOUNDARY ROAD F.C.T, ABUJA.

client
ADACHI EZEJI

CONSULTANT:
DESIGN CONCEPT ASSOCIATES
Architects, Interior Design, & Landscape design
No.2 Mayere crescent barnawa, Kaduna.
Mobile : 08036988497,08023132349.

Card by M.Terhemba Tom(Arc)	scale	Date
	1/200	November 2013.
Sheet No. A03		

SECTION A-A

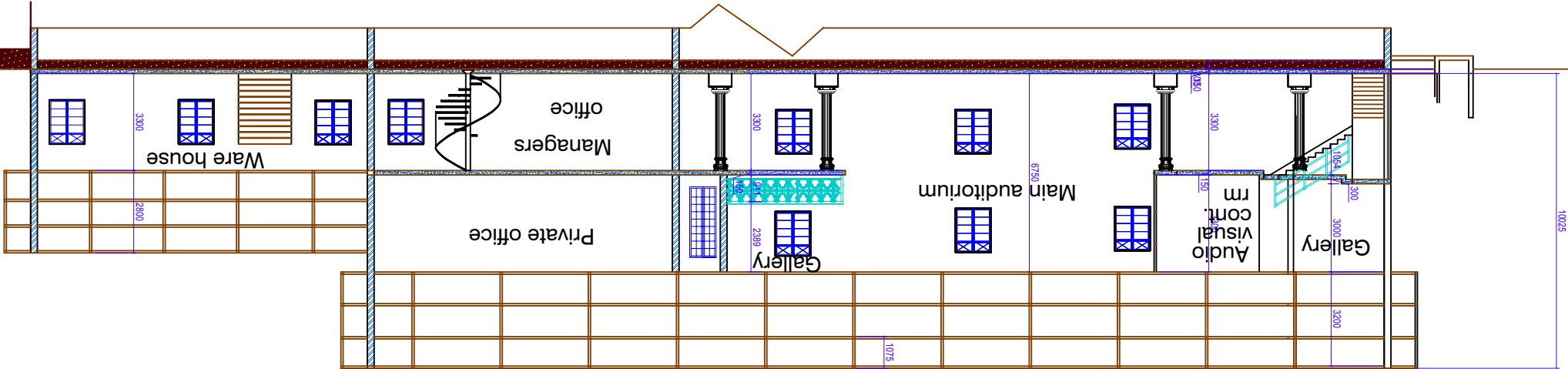

doors and windows schedule					
diagrams	label on plan	description	no required	diagrams	label on plan
	W1	powder - coated anodized aluminum sliding windows with solar reflective glass	36		D1
	W2	complete with all fixing accessories	3		D2
	W3		4		D3
	W4	aluminum projected window with fixed glass panel	2		
		45mm thick plywood flush doors	6		

